

NOTES:

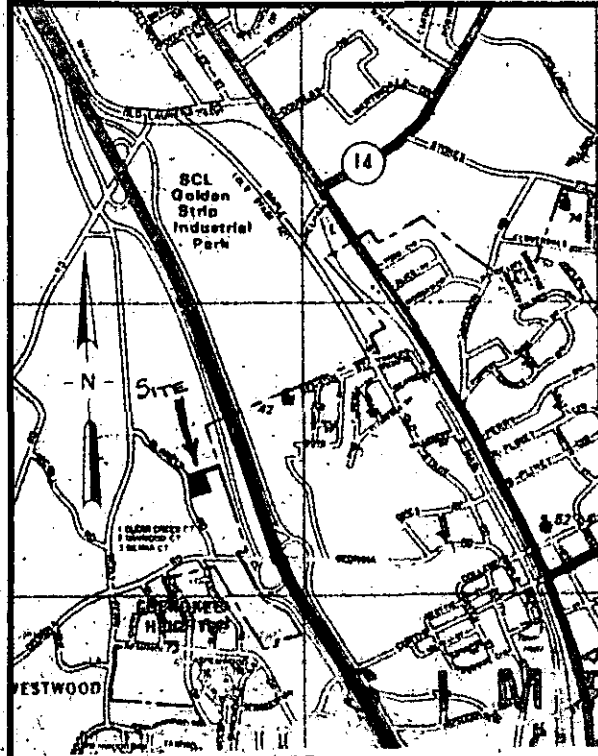

LOCATION MAP

U.S. Hwy. No. 276

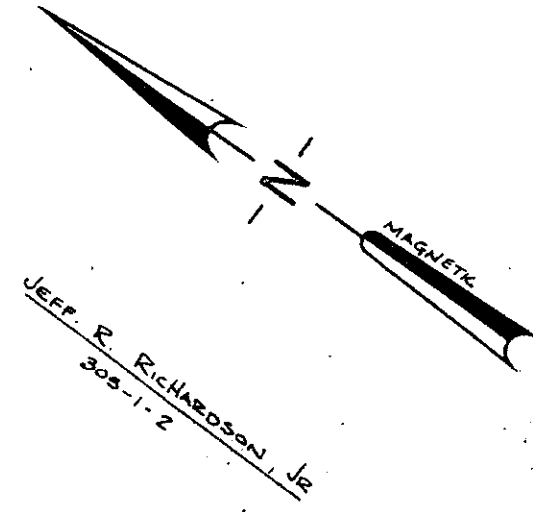
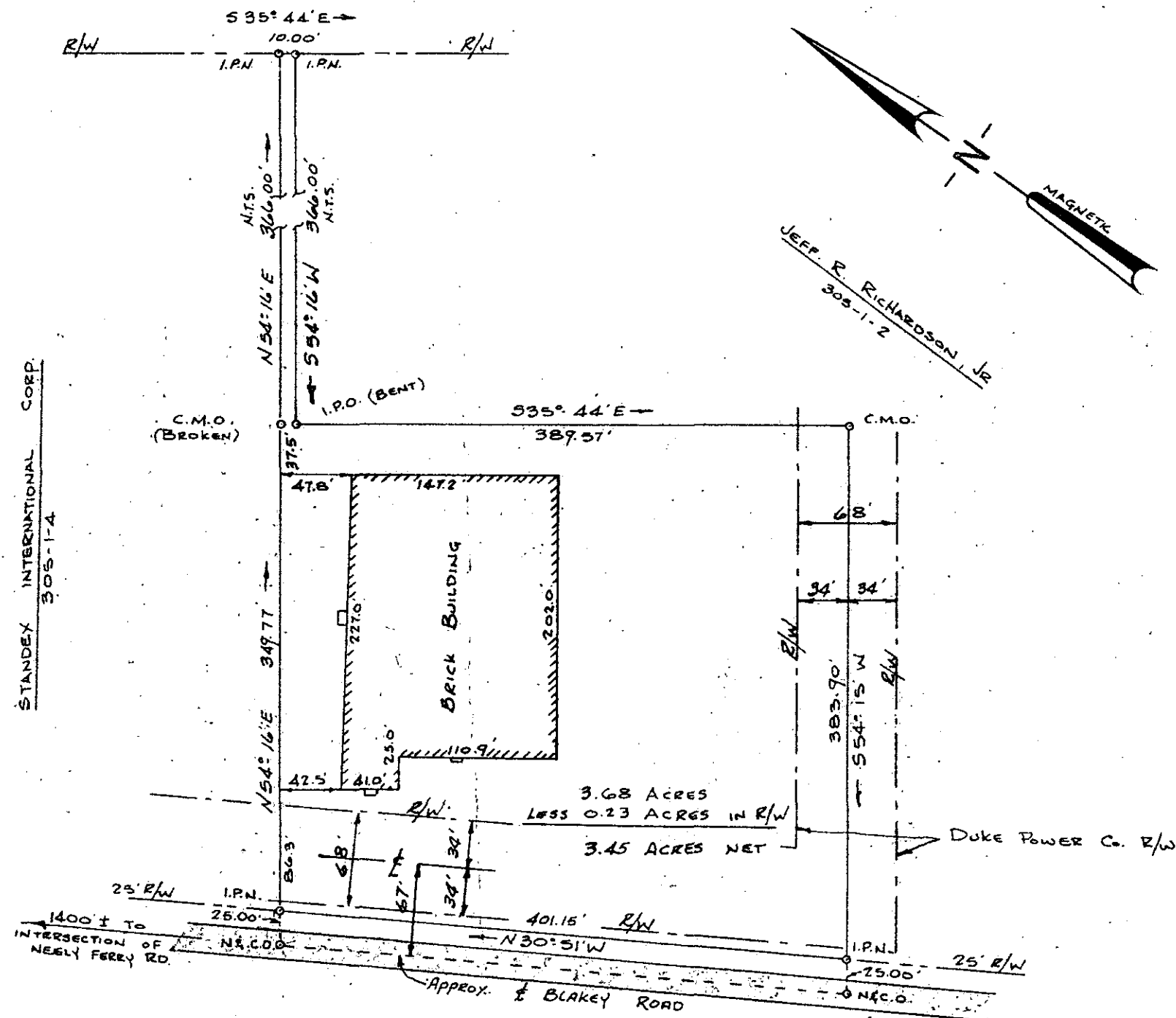

LEGEND:

- N. & C.O. = NAIL AND CAP - OLD
- C.M.O. = CONCRETE MONUMENT - OLD
- I.P.N. = IRON PIN - NEW
- I.P.O. = IRON PIN - OLD
- R/W = RIGHT-OF-WAY
- N.T.S. = NOT TO SCALE
- ⊥ = CENTER LINE

FILED
GREENVILLE CO. S.C.
DEC 15 3 26 PM '82
DONNIP S. FANKERSLEY
R.M.C.

STANDEX INTERNATIONAL CORP.
305-1-4

I HEREBY CERTIFY THAT TO THE BEST OF MY PROFESSIONAL KNOWLEDGE THE RATIO OF PRECISION OF THE FIELD SURVEY IS 1/10,000 AS SHOWN HEREON, AND THE AREA WAS DETERMINED BY D.M.D. METHOD OF AREA CALCULATION.

I HEREBY CERTIFY, THAT TO THE BEST OF MY PROFESSIONAL KNOWLEDGE, THE MEASUREMENTS AS SHOWN ABOVE ARE CORRECT AND THERE ARE NO ENCROACHMENTS OR PROJECTIONS OTHER THAN SHOWN.

Jeff. R. Richardson, Jr.
SURVEYOR'S SIGNATURE S.C. REG. NO. 4032

14579

9-H-60

S.C. DEPT. OF CORRECTIONS
305-1-3

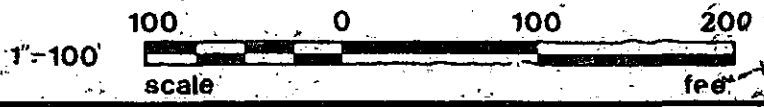

REV.	DATE	BY	DESCRIPTION	APP.
1	10/1/82	T.M.A.	ADDED DUKE POWER Co. R/W	J.M.K.
2	10/1/82	T.M.A.	FOR ISSUE	J.M.K.

REVISION

SURVEY FOR:
PELHAM CONESTEE CORPORATION
TAX PARCEL No. 305-1-2.2
LOCATED NEAR SIMPSONVILLE
GREENVILLE COUNTY SOUTH CAROLINA



enwright associates, inc.
engineers planners surveyors
GREENVILLE, SOUTH CAROLINA

T.M.A. DRAWN 10/1/82
T.M.A. DESIGN 10/1/82
G.W.D. CHECK
FILE
METHEP
SCALE 1\"/>